



The action, supported by Intelligent Energy – Europe, aims at promoting the adoption of the RE-WISE model in urban communities, through the establishment of knowledge-based discussions at institutional, political and local administrative level.

**Intelligent Energy**  **Europe**

The sole responsibility for the content of this publication lies with the authors. It does not necessarily reflect the opinion of the European Communities. The European Commission is not responsible for any use that may be made of the information contained therein.

**Contacts:**

**Ecofast Italia S.r.l. - Tecnologie Ambientali**  
 Via Velleia, 2/4  
 20052 Monza (Milan), Italy  
 Phone (+39) 039 2028795 / 2843903  
 Fax (+39) 039 2020541  
 Contact person:  
 Piero Rusconi Clerici

**D'Appolonia S.p.A.**  
 Via San Nazaro, 19  
 16145 Genova, Italy  
 Phone (+39) 010 3628148  
 Fax (+39) 010 3621078  
 Contact person:  
 Alessandra Monero

E-mail [info@re-wise.org](mailto:info@re-wise.org) - Web site [www.re-wise.org](http://www.re-wise.org)

*A strong and multidisciplinary partnership*

- D'Appolonia S.p.A. (Italy)
- Ecofast Italia S.r.l. (Italy)
- Queen's University of Belfast – QUESTOR Centre (UK)
- Acciona Infraestructuras S.A. (Spain)
- Indesit Company (Italy)
- University of Barcelona (Spain)

**D'APPOLONIA**



**Waste > Water > Energy > Land**  
 A pragmatic way to recover  
 energy and nutrient  
 from existing infrastructures

**Intelligent Energy**  **Europe**







RE-WISE introduces an innovative controlled practice for the management of the organic food waste that is daily produced by urban communities.

Each family adopting a Food Waste Disposer, the familiar and user-friendly household appliance that has now been rendered “intelligent”, is able to select the food waste and to collect and convey it through the sewerage to the wastewater treatment plant. At the plant the organic matter is digested in the existing anaerobic digester and the biogas obtained is used to produce energy. The digestate resulting from the anaerobic digestion is appropriately used as fertilizer.

**1 Innovative controlled practice:**

RE-WISE creates an attractive business opportunity for service providers in wastewater management because the intelligent Food Waste Disposers are capable of quantifying the mass of the processed food waste. This information can be then relayed among different disposers of the same type inside the same building, and the data communicated to the service provider, which in turn calculates an offset to be granted to users for their contribution to the generation of green energy. As a result, Food Waste Disposers are NO MORE a cost, but a BUSINESS OPPORTUNITY for service providers as well as an economic opportunity for families!

**2 Intrinsic selection capability:**

Thanks to their design, Food Waste Disposers can be used to divert a high portion of separated organic waste from conventional waste disposal and contamination with unsuitable material is prevented; the secret lies in their specific grinding technology (no cutting blades) and in their location (the kitchen sink), preventing people to dispose any other matter than food residues.

**3 Collection and conveyance:**

The ground food waste is collected and conveyed to the wastewater treatment plant through the existing sewerage network. This allows savings to be made in the costs associated with separate source collection (such as kerbside collection) and transportation of the biodegradable fraction of Municipal Solid Waste, with transportation routes frequencies being reduced from e.g. twice-weekly to e.g. biweekly.

**4 Digestion:** The RE-WISE model for the management of organic food waste exploits existing infrastructures (the anaerobic digester for secondary sludge) where the ground food waste is co-digested with the sludge. As such, there is no need for the construction of any kind of treatment plant. The NIMBY (Not In My Back Yard) syndrome is thus not applicable!

**5 Energy:** The consistent increase in biogas production strongly justifies the installation of a small power generator to gather “green” electrical energy (sellable to the national network) and thermal energy that can be reused at the anaerobic digestion plant (to operate thermophilic digestion as well as for sludge drying).

**6 Fertilizer:**

The digestate that is obtained as the final product of anaerobic co-digestion of organic food waste has a very high content of nitrogen with respect to the digestate obtained by anaerobic digestion of sludge. As a result, this Nitrogen-rich digestate is particularly suitable for plants growth, and can be further processed to be employed as fertilizer.

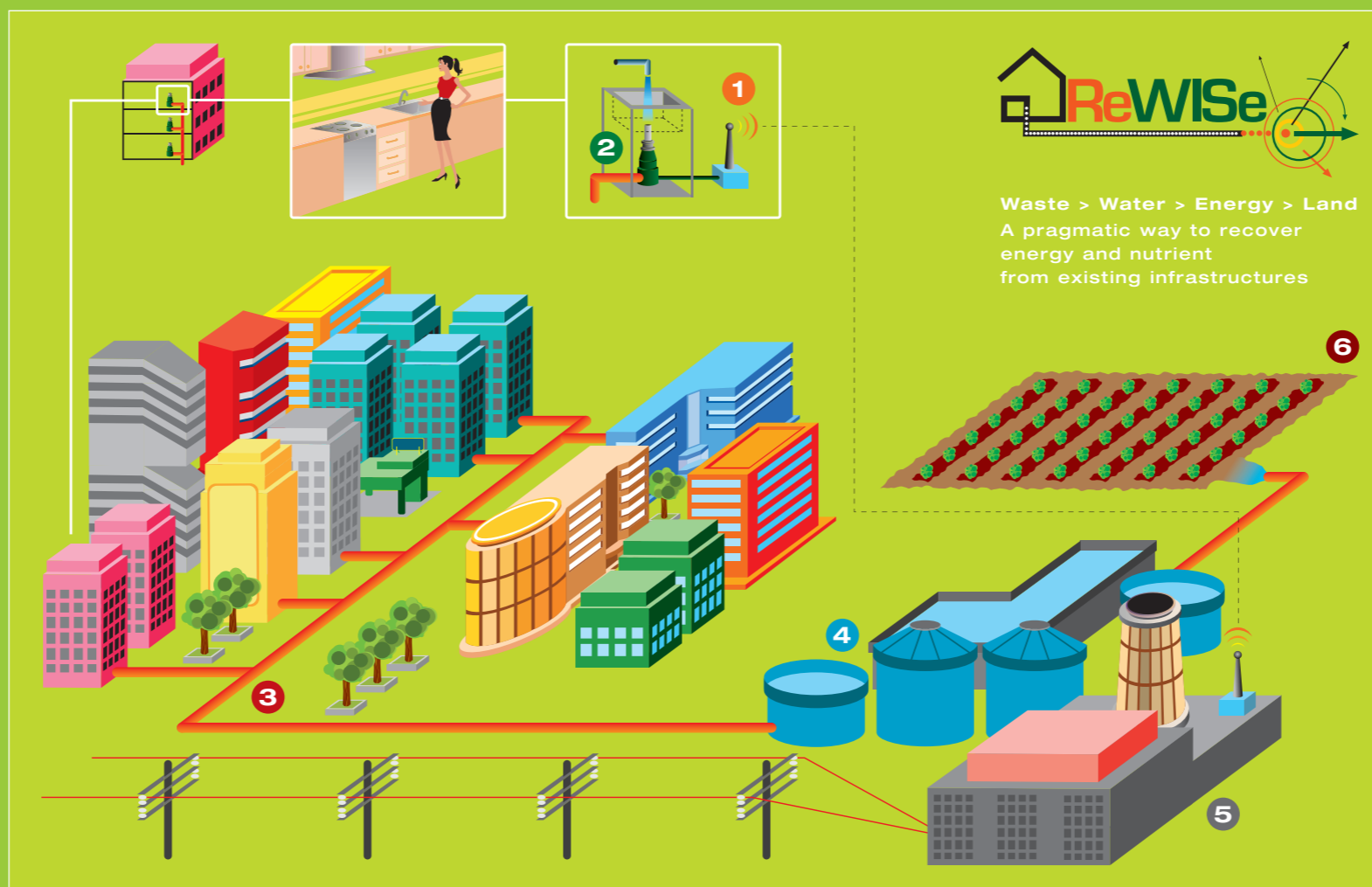

These key elements together enable the establishment of a **win-win Business Scheme** in which:

- **citizens** (or small industrial sites) can be rewarded through monetary incentives for installation of disposers and/or through monetary bonuses to be directly calculated on the base of the organic food waste they effectively dispose through the sewerage system, thus upon their responsible contribution to the increased production of Green Energy from biogas;
- **municipalities can profit from reductions in costs** associated to i) savings in transportation of the biodegradable fraction of Municipal Solid Waste (transportation routes frequencies being reduced from e.g. twice-weekly to e.g. biweekly), and ii) savings in Municipal Solid Waste Management practices such as kerbside collection or source-separated collection as far as the biodegradable fraction of Municipal Solid Waste is concerned;

- **service providers in wastewater management can profit from financial incomes associated to the increased biogas volumes** to be used as Renewable Energy Source.

As such, the proposed RE-WISE model aims at **gathering Green Energy from kitchen residues**, thereby **overcoming at the same time the need for separate source collection of organic food waste**, avoiding problems such as the generation of odours, leachate and the attraction of animals such as rodents due to the very high decomposition rate of this kind of residue (particularly during hot periods).